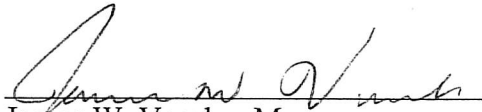
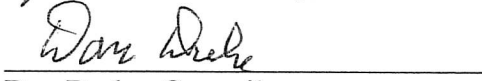

**RESOLUTION #10-13**

A RESOLUTION OF THE MAYOR AND THE CITY COUNCIL OF THE CITY OF FRIEND, SALINE COUNTY, NEBRASKA, APPROVING THE APPLICATION OF SOC 153, LLC DBA POUR HOUSE, FOR A SPECIAL DESIGNATED LICENSE UNDER THE NEBRASKA LIQUOR CONTROL ACT, TO SELL BEER, WINE AND DISTILLED SPIRITS ON NOVEMBER 19, 2010 IN THE CITY OF FRIEND. THE SAID SPECIAL DESIGNATED LICENSE TO BE LIMITED TO THE INSIDE AREA OF POUR HOUSE, 511 SECOND STREET, SUITE B TO BE HELD BETWEEN THE HOURS OF 12:00 P.M. (NOON) 11/19/2010 AND 12:00 A.M. (MIDNIGHT) 11/20/2010, PURSUANT TO THE MUNICIPAL CODE OF THE CITY OF FRIEND, AND THE NEBRASKA LIQUOR CONTROL ACT.

DATED NOVEMBER 2, 2010

  
James W. Vossler, Mayor

  
Dan Drake, Councilman

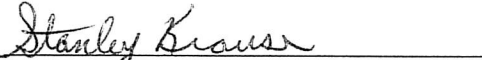
  
Stanley Krause, Councilman

  
Dale Lawver, Councilman

  
Harlan Schrock, Councilman

ATTEST:

(seal)

  
City Clerk

This resolution was offered by Councilperson Dan Drake, seconded by Councilperson Harlan Schrock. Upon roll call, voting aye, Lawver, Drake, Krause, Schrock; voting nay, none.

Said resolution was passed and approved and the Clerk was directed to enter the same at large upon the minutes and to certify a copy to accompany the application for the special designated permit to the Nebraska Liquor Control Commission.

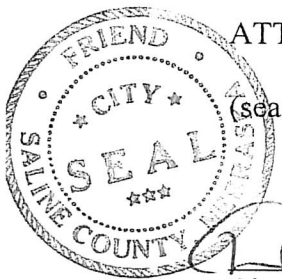

**APPLICATION FOR SPECIAL  
DESIGNATED LICENSE  
RETAIL LICENSE HOLDERS**

NEBRASKA LIQUOR CONTROL COMMISSION  
501 CENTENNIAL MALL SOUTH  
PO BOX 95046  
LINCOLN, NE 68509-5046  
PHONE: (402) 471-2571  
FAX: (402) 471-2814  
Website: www.lcc.ne.gov/

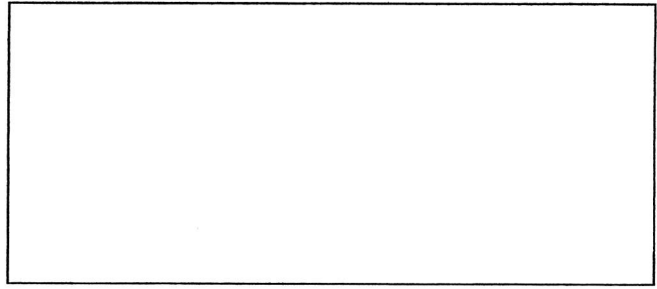

**BEFORE SUBMITTING APPLICATION TO THE LIQUOR CONTROL COMMISSION**

- Include approval from the City, Village or County Clerk where the event is to be held
- A license fee \$40 (payable to Nebraska Liquor Control Commission) for each day/event to be licensed (i.e. if you have two separate areas at one event they both need to be licensed) (unless licensed as a K Caterer no fees required)
- Application MUST be received at the Liquor Control Commission Office no later than 10 working days prior to event (excluding weekends, Federal and State observed holidays)

**COMPLETE ALL QUESTIONS**

1. Type of alcohol to be served and/or consumed

Beer       Wine       Distilled Spirits

2. Liquor license number and class (i.e. C-55441)

CK87937

3. Licensee name (last, first, middle), Corporate name, Limited Liability Company (LLC)

NAME: Potter, Cara Ellen, Soc153, LLC

ADDRESS: PO Box 153

CITY Friend      ZIP 68359

4. Location where event will be held; name, address, city, county, zip code

ADDRESS: 511 2nd Street suite B

CITY Friend      ZIP 68359

COUNTY Saline

- a. Is this location within the city/village limits?  YES  NO
- b. Is this location within the 150' of church, school, hospital or home aged/indigent or for veterans their wives?  YES  NO
- c. Is this location within 300' of any university or college campus?  YES  NO

must be consecutive days

5. Date(s) and Time(s) of event (no more than six (6) consecutive days on one application)

Date nov 19	Date	Date	Date	Date	Date
Hours From 12PM	Hours From	Hours From	Hours From	Hours From	Hours From
To 1AM	To	To	To	To	To

a. Alternate date: \_\_\_\_\_

b. Alternate location: \_\_\_\_\_  
**(Alternate date or location must be approved by local)**

6. Indicate type of activity to be carried on during event

- Dance  Reception  Fund Raiser  Beer Garden  Sampling/Tasting  Other dinner theater

7. Description of area to be licensed

Inside building, dimensions of area to be covered **IN FEET** 75 x 100  
 Name of building Friend Historical Society (not square feet or acres)

Outdoor area dimensions of area to be covered **IN FEET** \_\_\_\_\_ x \_\_\_\_\_  
 (not square feet or acres)

If outdoor area, how will premises be enclosed

- fence, type of fence  snow fence  chain link  cattle panels  other \_\_\_\_\_  
 tent  
 other, explain \_\_\_\_\_

\*If both inside and outdoor area to be licensed include **simple sketch**

8. How many attendees do you expect at event? 80

9. If over 150, indicate the steps that will be taken to prevent underage persons from obtaining alcohol beverages.

10. Will premises to be covered by license comply with all Nebraska sanitation laws?

- YES  NO

a. Are there separate toilets for both men and women?  YES  NO

11. Where will you be purchasing your alcohol  wholesaler  retailer  both

12. Will there be any games of chance operating during the event?  YES  NO

If so, describe activity \_\_\_\_\_

**NOTE:** Only games of chance approved by the Department of Revenue, Charitable Gaming Division are permitted. All other forms of gambling are prohibited by State Law: There are no exceptions for Non Profit Organizations or any events raising funds for a charity. This is only an application for a Special Designated License under the Liquor Control Act and is not a gambling permit application.

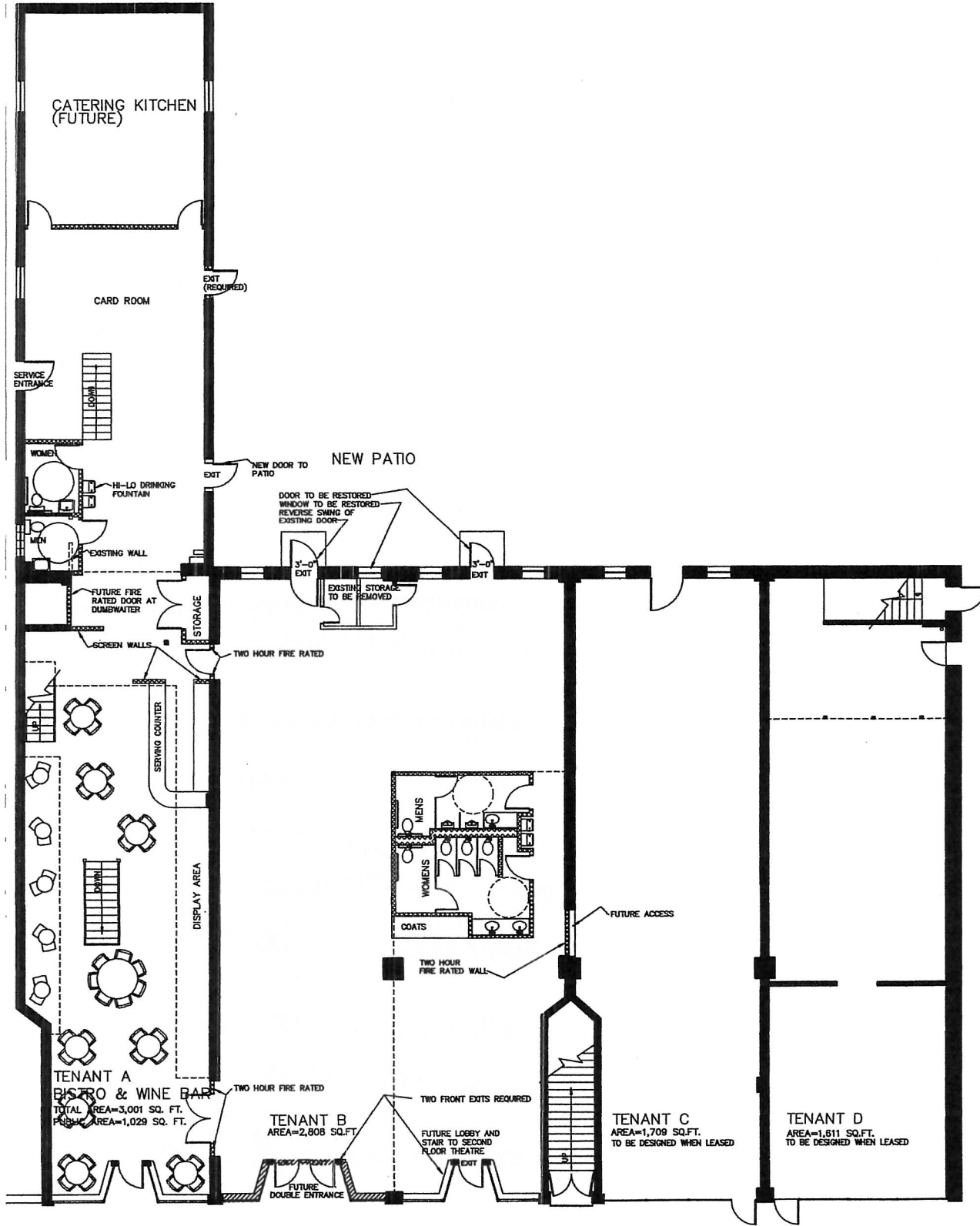

STREET LEVEL BUILDINGS  
SCALE: 1/8" = 1'-0"

9/25/2009 08080-000  
A-101

The Warren Opera House  
FRIEND, NE

BERGGREN ARCHITECTS

PRELIMINARY  
NOT FOR  
CONSTRUCTION  
9/25/2009